Bitzer 6F 40.2 Y 40P (x1) & 6GE-34Y-40P (x1)

Specifications

Merk	Bitzer
Type	6F 40.2 Y 40P (x1) & 6GE-34Y-40P (x1)
Koudemiddel	Freon
kW at -5ºC/+40ºC	188,8
kW at -10ºC/+40ºC	156,0
kW at -20ºC/+40ºC	102,9
kW at -30ºC/+40ºC	63,6
kW at -40ºC/+40ºC	35,2
kW at -45ºC/+40ºC	24,4
Onbelaste aanloop	✓
Op stalen frame	✓
Druk veiligheids schakelaars	✓
Kijk glas	✓
m3 / h	278,6
Opmerkingen |	Y.o.b. 2013 (s.nr: 1684613142) & y.o.b. 2010 (s.nr: 267880013)
Afmetingen	1600x600x850 mm (LxWxH)
Stock	1

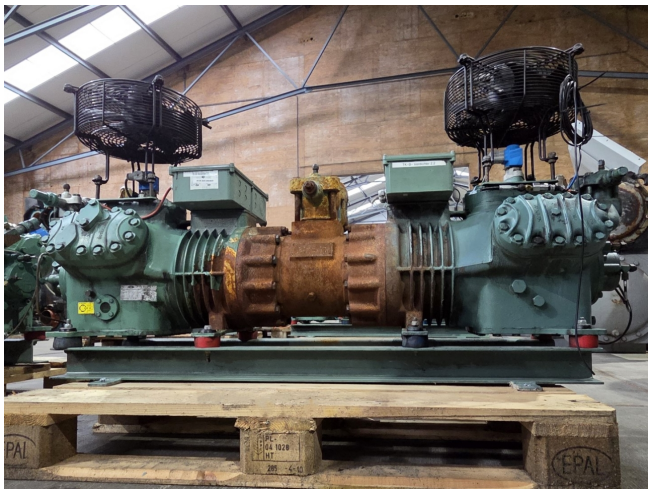

Description

Used Bitzer 6F 40.2 Y 40P (x1) & 6GE-34Y-40P (x1)

Gebruikte Bitzer semi-hermetische zuigercompressor op Freon. Compleet met een Bitzer 6F 40.2 Y 40P (x1) & 6GE-34Y-40P (x1) semi-hermetische zuigercompressor, 2 Ziehl-Abegg FE031-4DZ.0C.3 ventilatoren - 0,12/0,19 kW - 1410/1610 tpm - 50/60 Hz, drukbeveiligingen en kijkglazen. De compressor heeft een slagvolume van 278,6 m³/h bij 50 Hz en 334,9 m³/h bij 60 Hz.

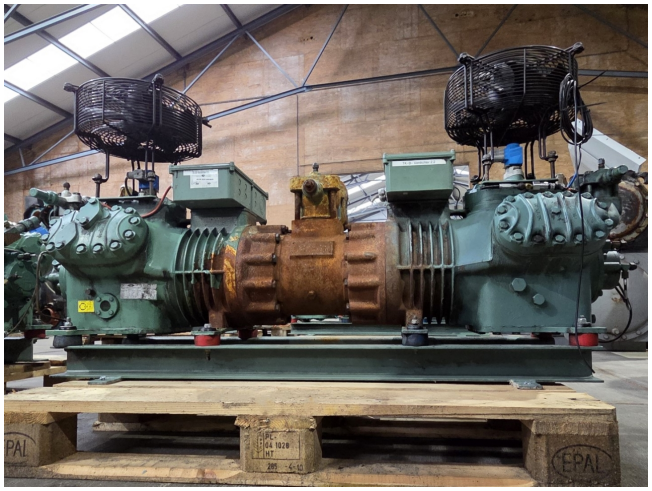

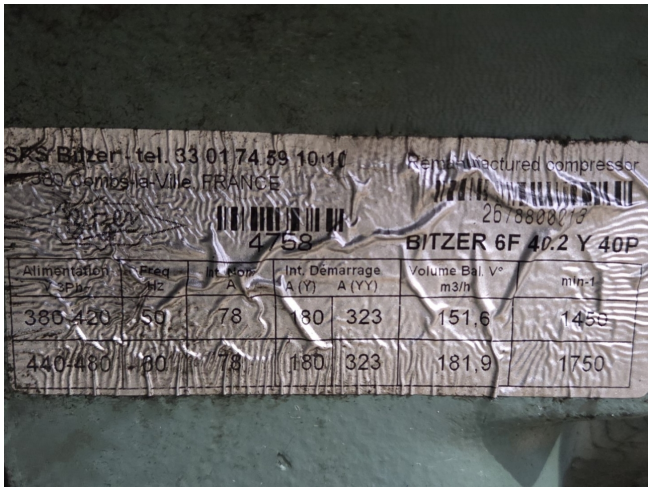
SFS Bitzer tel. 33 01 74 59 10 10
Remanufactured compressor
4758
BITZER 6F 40.2 Y 40P
Alimentation 3Ph~
Freq Hz
Int. Démarrage A (Y)
A (YY)
Volume Bal. V° m3/h
min-1
380-420
50
78
180
323
151.6
1450
440-480
60
78
180
323
181.9
1750

Bitzer
BITZER KÜHLMASCHINENBAU GMBH
Made in E.C.
Nennspannung V 3Ph~
Frequ. Hz
Betr.strom A (max.)
Anlaufstrom A (Y)
A (YY)
Drehzahl
380-420
50
65,5
141
233
1450
440-480
60
65,5
141
233
1750
IP-54
ND/HD max. 19 / 32 bar

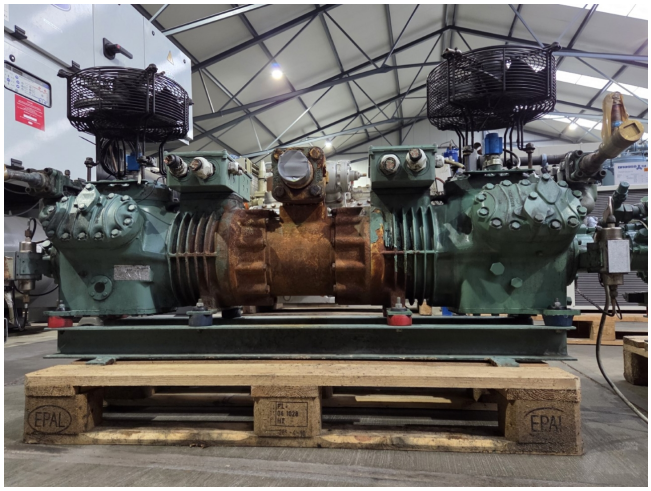

Carrier

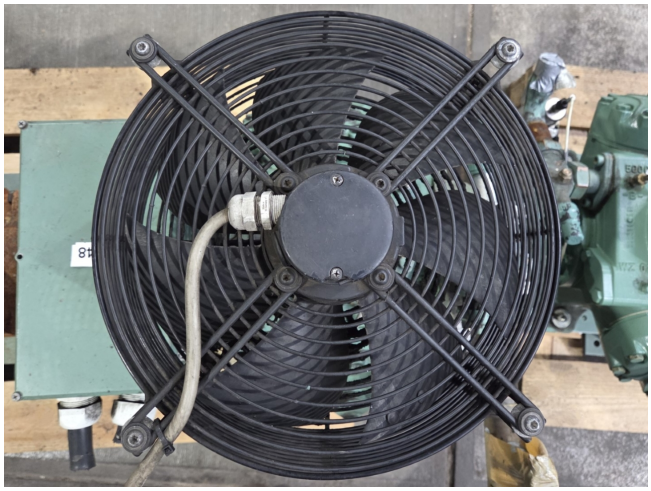

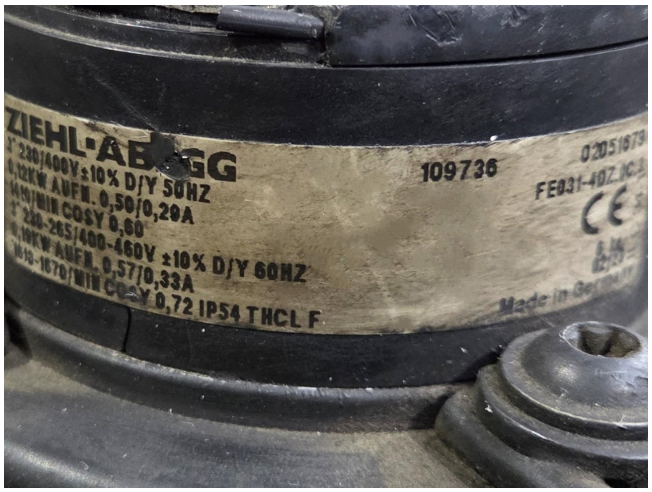
ZIEHL·AB GG
109736
FE031-4DZ
Made in Germany